

PLAN SHOWING THE PROPOSED CONSTRUCTION AT SURVEY NO: 297/2 OF MUDICHUR VILLAGE,
 PLOT NO: 34, LAKSHMI NAGAR, MUDICHUR, TAMBARAM TALUK, KANCHEEPURAM DISTRICT.
 ST. THOMAS MOUNT PANCHAYAT UNION LIMIT.

scale: 1:100

LAY OUT APPROVED BY PPS/LO. NO: 3/82.

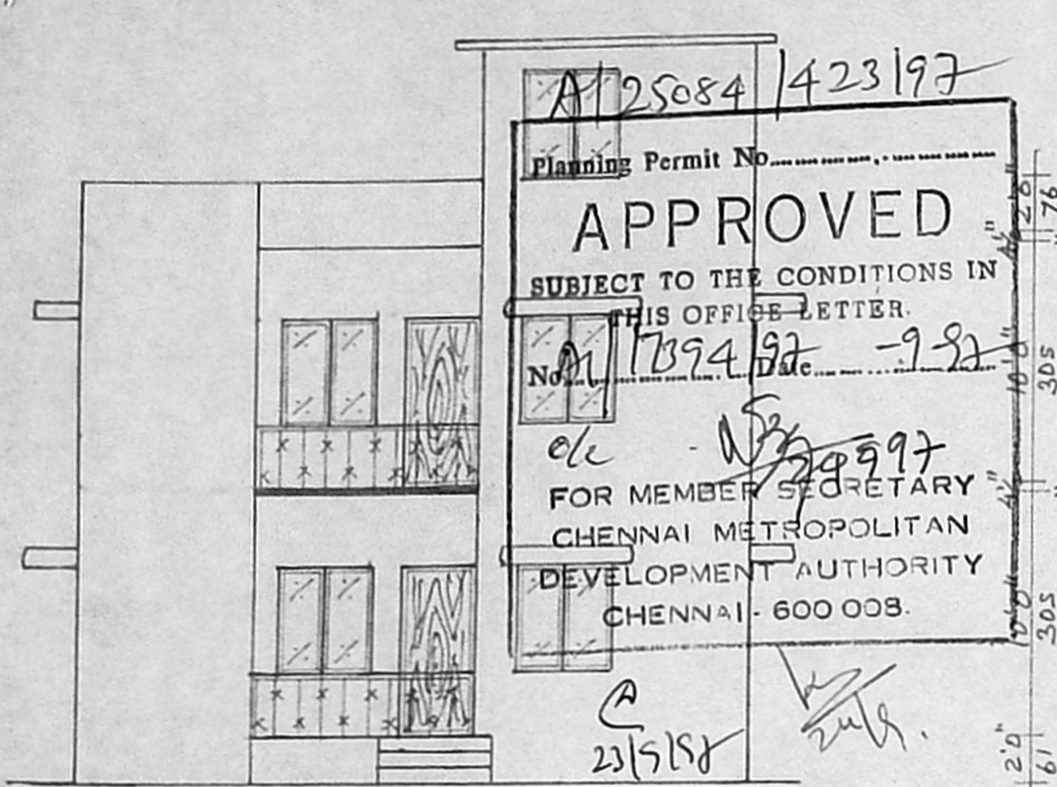

ELEVATION

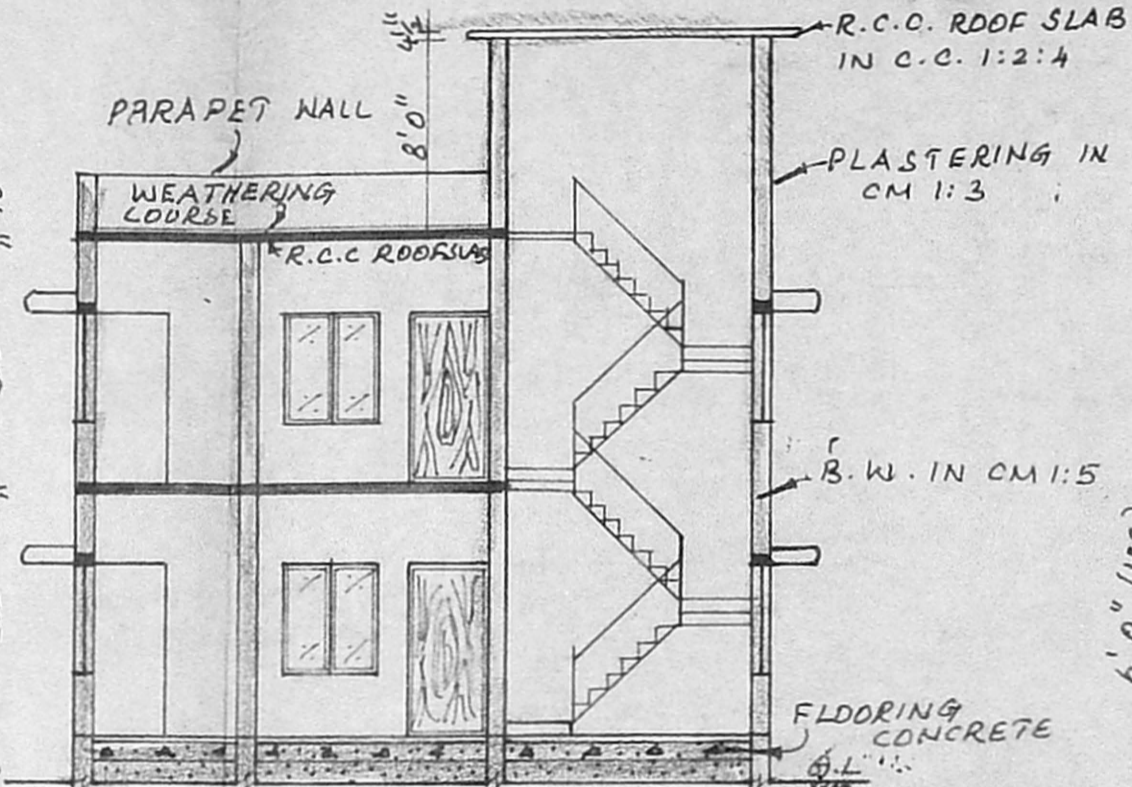

SECTION ON 'AB'

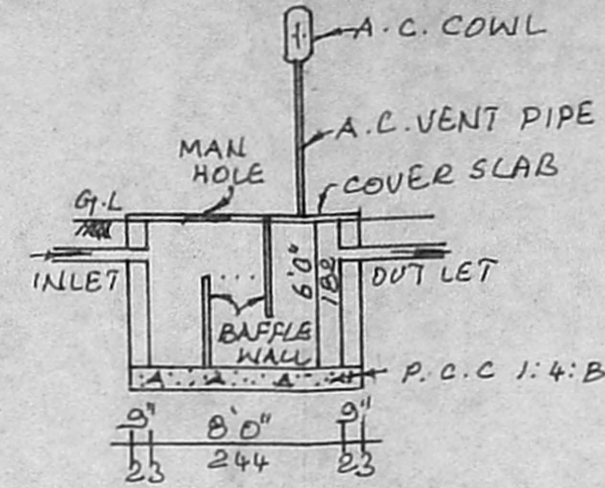

sep. tank details

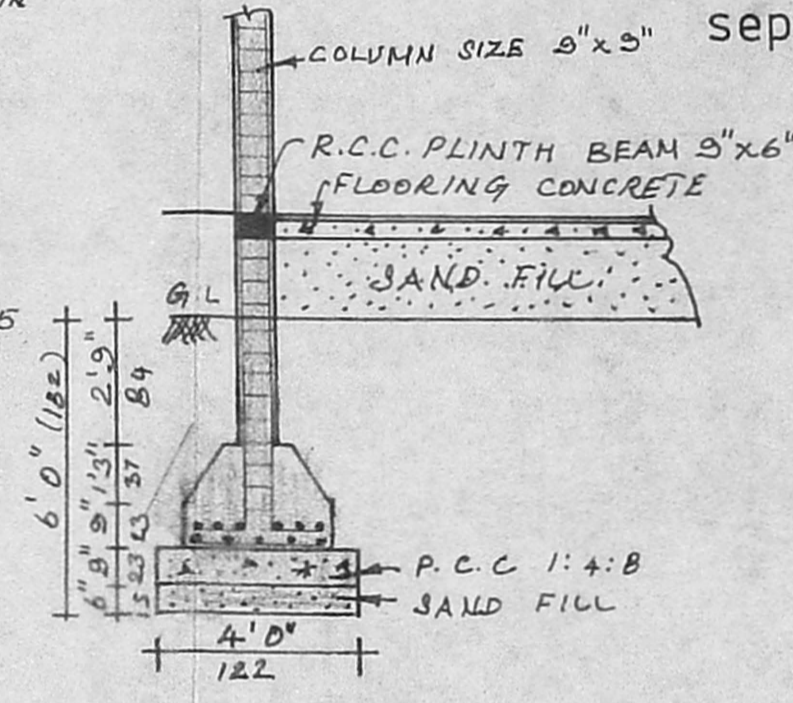

COLUMN DETAILS
scale: 1:50

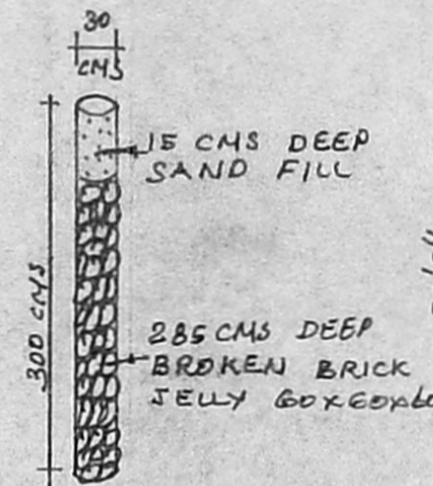

rain water collection pit n.t.s.

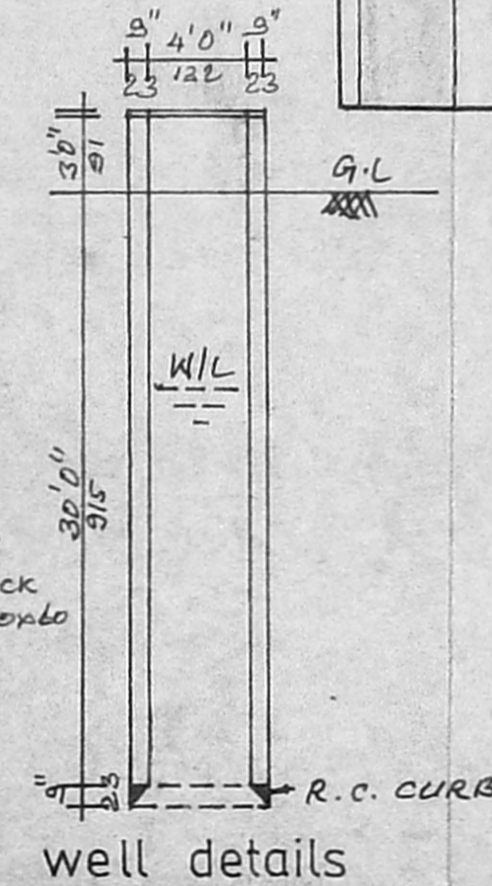

well details

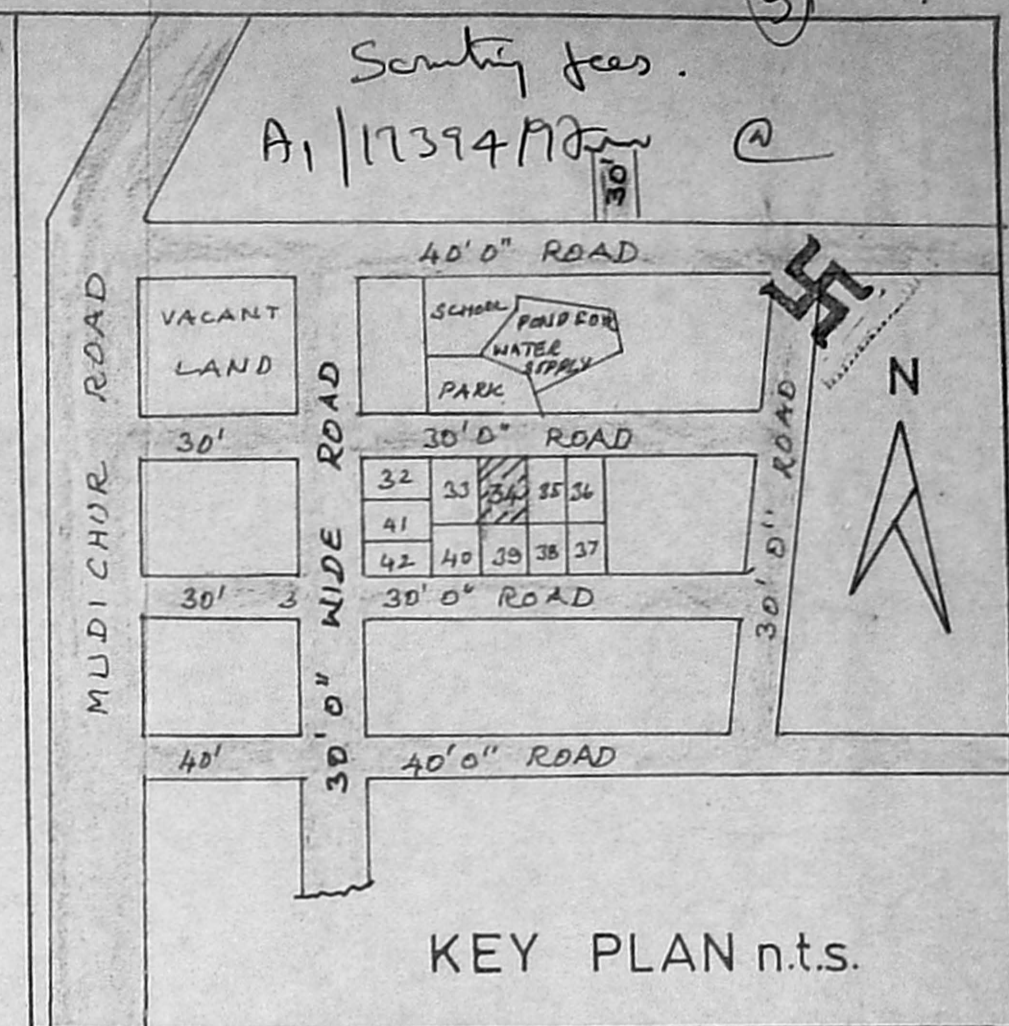

KEY PLAN n.t.s.

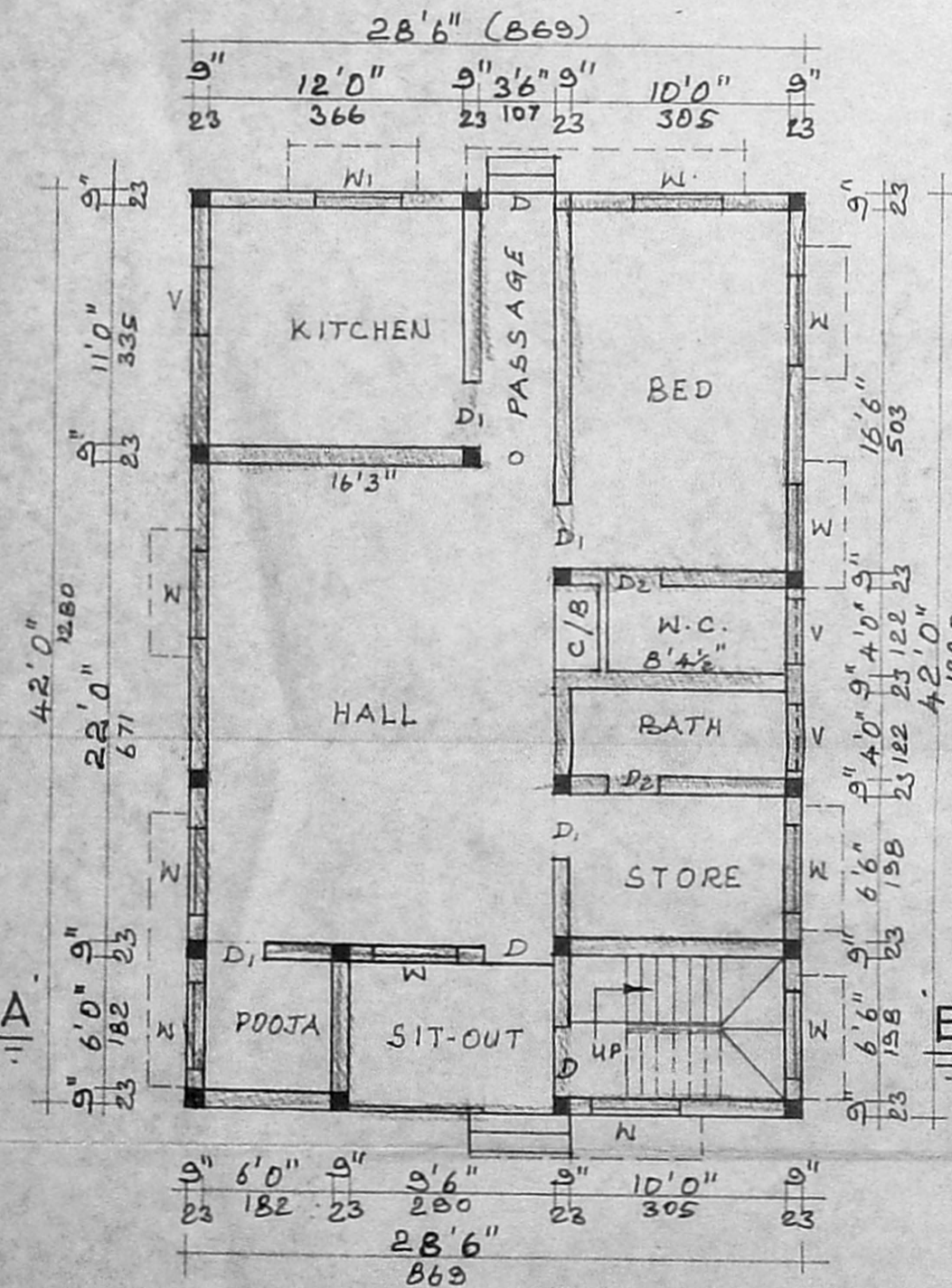

GROUND FLOOR PLAN

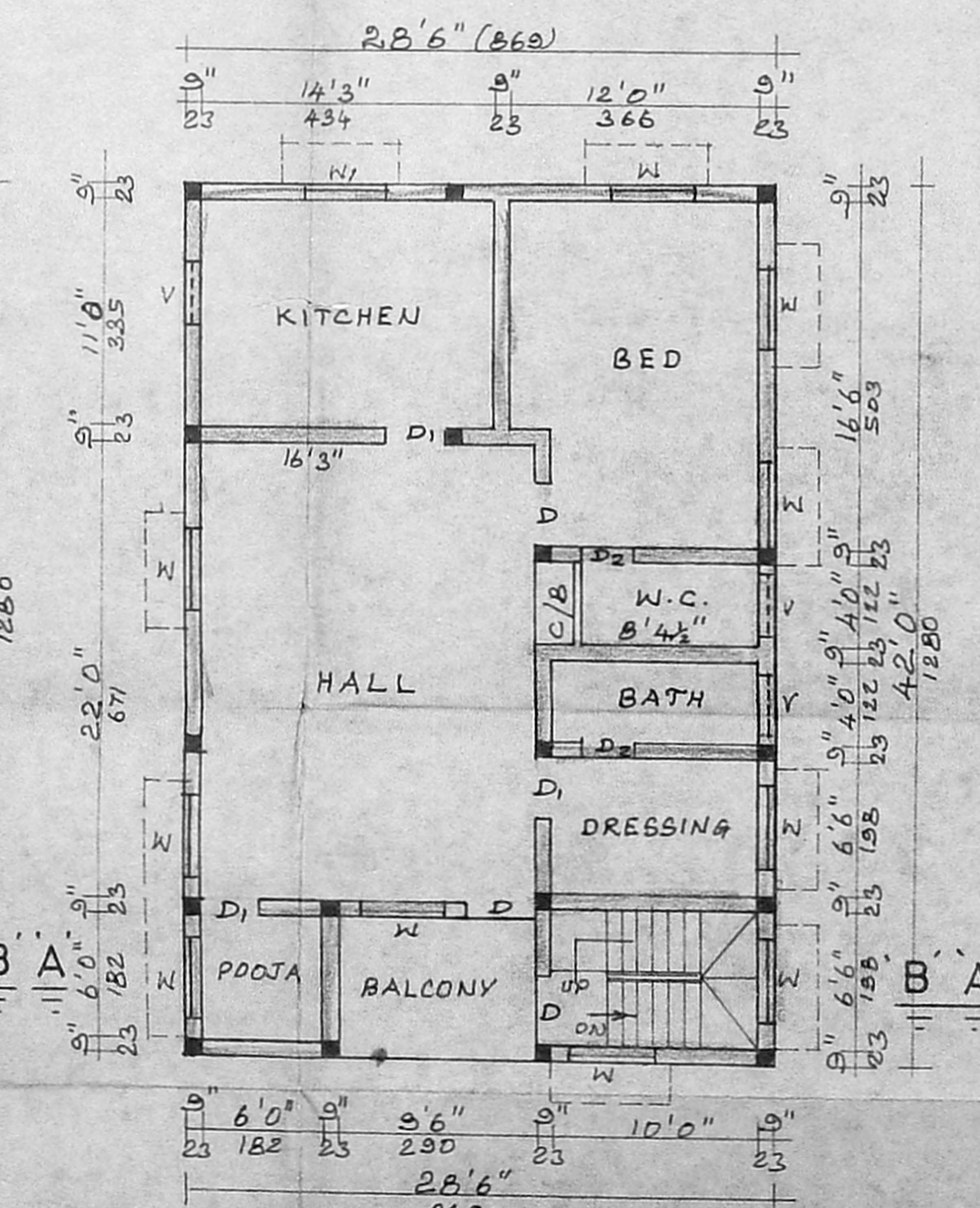

FIRST FLOOR PLAN

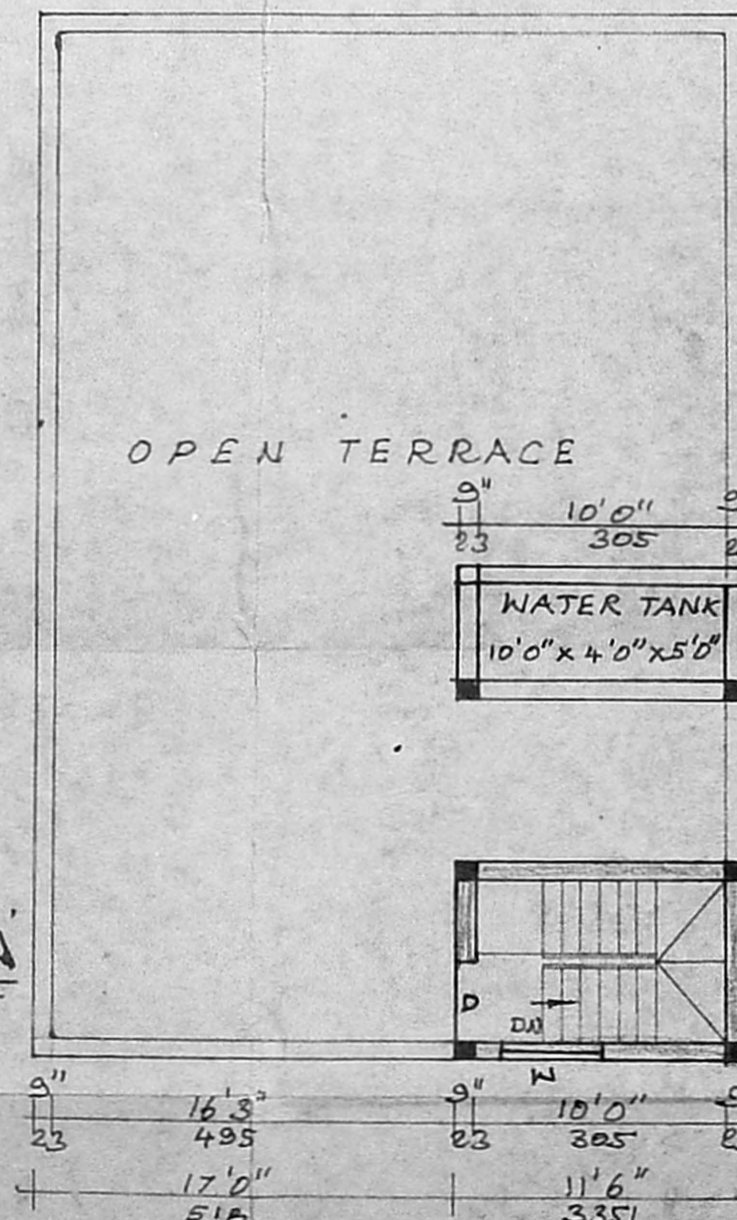

TERRACE FLOOR PLAN

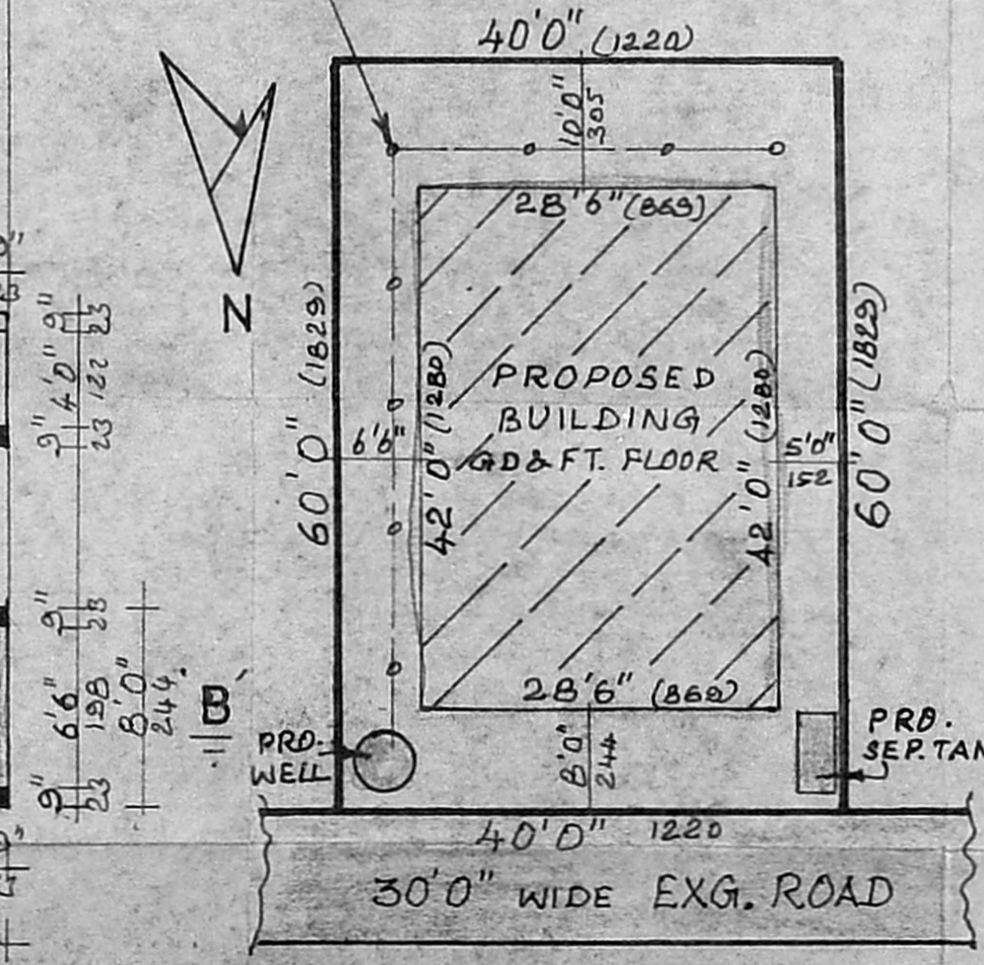

SITE PLAN
scale: 1:200

JOINERIES

D	DOOR	3'3" x 7'0"
D ₁	DOOR	3'0" x 7'0"
D ₂	DOOR	2'6" x 7'0"
W	WINDOW	4'0" x 4'6"
W ₁	WINDOW	4'0" x 3'0"
V	VENTILATOR	3'0" x 2'0"

INDEX

PROPOSED ROAD	
BOUNDARY	

STAIRCASE DETAILS

WIDTH	91 CMS
RISE	17.5 CMS
TREAD	25 CMS

DRAWN BY
AVM designs
 125, MUDICHUR ROAD,
 WEST TAMBARAM, CHENNAI-45

EXTENT

	SQ. FT	SQ. MT
TOTAL PLOT AREA:	2400	223
PRO. G.D. FLOOR AREA:	1197	111
PRO. FT. FLOOR AREA:	1197	111
HEAD ROOM AREA:	92	9
F.S.I: 1.04	COVERAGE: 50%	

OWNER

R. K. Anugandhi & Co.
 LICENSED SURVEYOR
 Tambaram Municipality
 A.V.M. Designs
 125, Mudichur Road
 W. Tambaram, Madras-45

LICENSED SURVEYOR